

# Maybank Investment Bank Berhad (QST Lite) User Guide

 **Maybank**  
Investment Bank

Username:

Password:  
 2FA

Language  
English 

Load settings from server  
 Paper Trading

**Login**

Problems seeing this page? [Clear the cache](#)

Copyright 2010 - 2018 Computer Voice Systems, Inc. All rights reserved.  
Version Number 0.3.5

**Table of contents**

<b>QST Lite Login Screen</b>	<b>3</b>
<b>Entering and viewing contracts on QST Lite</b>	<b>4</b>
<b>Quotes Monitor in QST Lite</b>	<b>5</b>
<b>Contract Details in QST Lite</b>	<b>7</b>
<b>Symbol Search in QST Lite</b>	<b>8</b>
<b>Searching For Strategies</b>	<b>10</b>
<b>Charts in QST Lite</b>	<b>11</b>
<b>Charts Properties</b>	<b>12</b>
<b>Charts Indicators</b>	<b>13</b>
<b>News in QST Lite</b>	<b>14</b>
<b>Setting up Alarms in QST Lite</b>	<b>15</b>
<b>Order Entry in QST Lite</b>	<b>16</b>
<b>Order Ticket in QST Lite</b>	<b>17</b>
<b>Account Information in QST Lite</b>	<b>18</b>
<b>Orders and Positions in QST Lite</b>	<b>19</b>
<b>Orders and Positions Properties</b>	<b>20</b>
<b>Orders and Positions Columns Properties</b>	<b>20</b>
<b>Orders and Positions Actions</b>	<b>21</b>
<b>Data View in QST Lite</b>	<b>22</b>
<b>Order Activity Log in QST Lite</b>	<b>23</b>
<b>Logging out of QST Lite</b>	<b>23</b>
<b>Appendix(Contract symbols)</b>	<b>24</b>

## QST Lite Login Screen

When you start the application, a login screen will appear with fields to enter username and password.

Username:

Password:

Language

English

Load settings from server

Paper Trading

Login

Problems seeing this page? [Clear the cache](#)

Copyright 2010 - 2018 Computer Voice Systems, Inc. All rights reserved.

Version Number 0.3.5

You have a checkbox, enabled by default, called **Load settings from server**. If set to **On**, it load the configurations you have saved on previous sessions, from the server. If it is switched **Off**, you will load your settings from your *device* locally.

Language selection is also available from the start under Language drop down list.

## Entering and viewing contracts on QST Lite

After you log in, you are automatically redirected to the **Trading** section. The **Trading** module allows one to follow real-time quotes for a fixed set of instruments. This selection of products cannot be altered in any way (e.g. by adding or removing quotes). If you are looking for a module that allows such customizations, as well as possessing other extended capabilities, please use a **Custom Quote** frame instead.

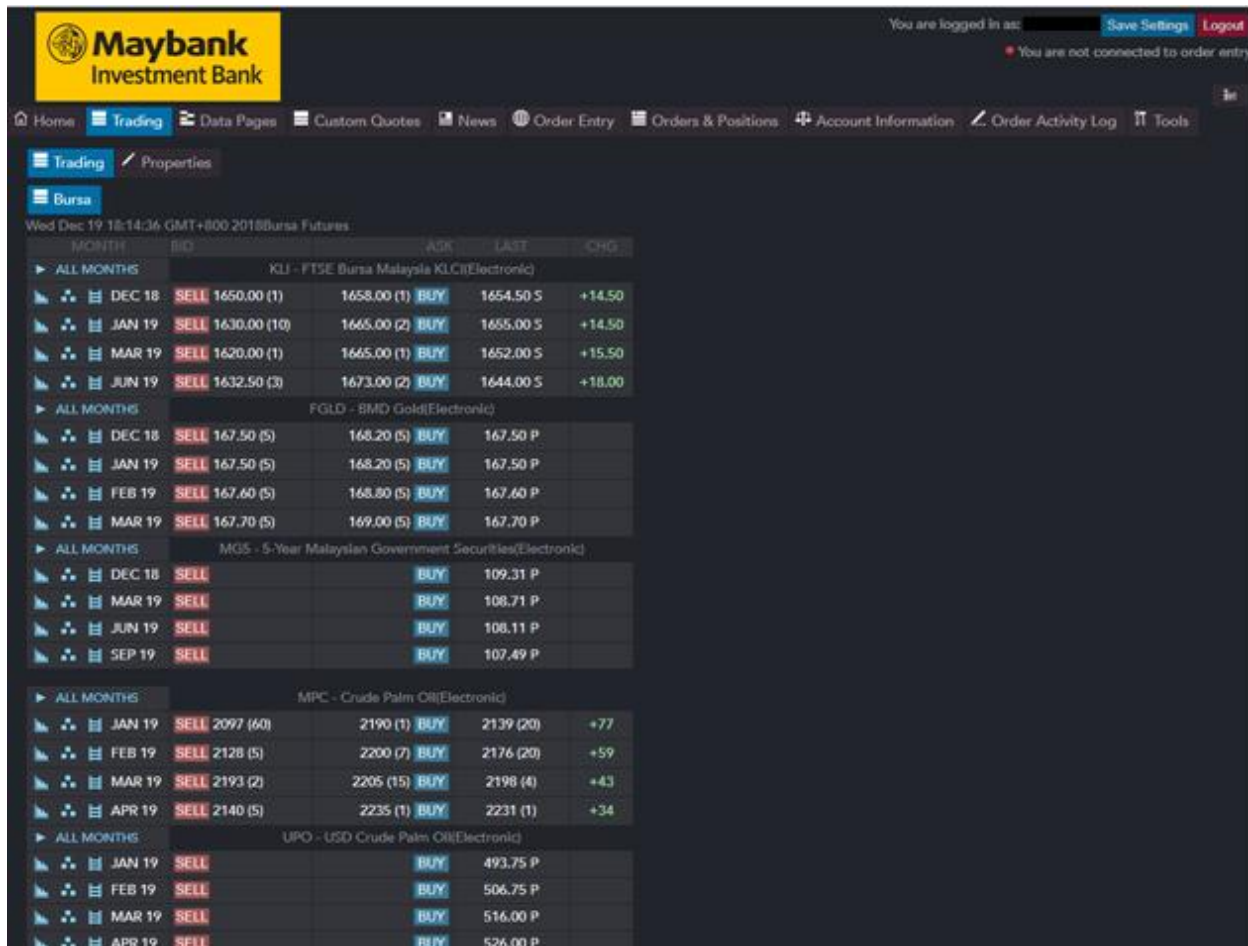

MONTH	BID	ASK	LAST	CHG
KLI - FTSE Bursa Malaysia KLCI(Electronic)				
ALL MONTHS				
DEC 18	SELL 1650.00 (1)	1658.00 (1) BUY	1654.50 S	+14.50
JAN 19	SELL 1630.00 (10)	1665.00 (2) BUY	1655.00 S	+14.50
MAR 19	SELL 1620.00 (1)	1665.00 (1) BUY	1652.00 S	+15.50
JUN 19	SELL 1632.50 (3)	1673.00 (2) BUY	1644.00 S	+18.00
FGLD - BMD Gold(Electronic)				
ALL MONTHS				
DEC 18	SELL 167.50 (5)	168.20 (5) BUY	167.50 P	
JAN 19	SELL 167.50 (5)	168.20 (5) BUY	167.50 P	
FEB 19	SELL 167.60 (5)	168.80 (5) BUY	167.60 P	
MAR 19	SELL 167.70 (5)	169.00 (5) BUY	167.70 P	
MGS - 5-Year Malaysian Government Securities(Electronic)				
ALL MONTHS				
DEC 18	SELL	BUY	109.31 P	
MAR 19	SELL	BUY	108.71 P	
JUN 19	SELL	BUY	108.11 P	
SEP 19	SELL	BUY	107.49 P	
MPC - Crude Palm Oil(Electronic)				
ALL MONTHS				
JAN 19	SELL 2097 (60)	2190 (1) BUY	2139 (20)	+77
FEB 19	SELL 2128 (5)	2200 (7) BUY	2176 (20)	+59
MAR 19	SELL 2193 (2)	2205 (15) BUY	2198 (4)	+43
APR 19	SELL 2140 (5)	2235 (1) BUY	2231 (1)	+34
UPO - USD Crude Palm Oil(Electronic)				
ALL MONTHS				
JAN 19	SELL	BUY	493.75 P	
FEB 19	SELL	BUY	506.75 P	
MAR 19	SELL	BUY	516.00 P	
APR 19	SELL	BUY	526.00 P	

## Quotes Monitor in QST Lite

### Tabs

Basically, each Quotes Monitor consists of one or more tables (if more are present, use the tabs at the top to switch between tables). You can Rename or Delete a table by right clicking on the specified tab.

### Rows

Each row will either:

- be empty,
- host a title or
- display information (most likely a quote).

For example, click on an empty Contract cell to start typing in a contract, such as ZC, select the desired trading month, then hit Enter to submit. From here you have access for Charts, Options Chain, Price Ladder, Contract Details, Request Quote and Order Entry Actions for each contract. Right clicking on contract's name offers you a set of actions for this specific Contract. Left and Right Click on the Last Price will offer you the possibility to Trade, Order Ticket Dialog will open.

An order can be placed from the Quotes Monitor frame by left or right-clicking one of the Last / Bid / Ask columns (tip: use these columns to place orders from within any frame that shows them).

Custom Quotes				
Columns				
Properties				
Table 1	Table 2	New Tab		
Contract	Contract Description	Last	Net Change	Net Chan..
YMZ18	Mini Dow Jones 5\$ (Electronic) December ...	23796.00 ( 1 )	194.00	0.82 %
MHIZ18	Mini Dow Jones 5\$ (Electronic) Decemb...	25970 ( 1 )	-107	-0.41 %
SGNKF19	Mini Dow Jones 5\$ (Electronic) January 2019	20940 S	-170	-0.8 %
SGTWZ18	Mini Dow Jones 5\$ (Electronic) December ...	360.30 ( 1 )	0.90	0.25 %
ZLF19	Mini Dow Jones 5\$ (Electronic) January 2019	28.58 ( 1 )	0.17	0.6 %
ZMF19	Soybean Meal (Electronic) January 2019	310.1 ( 1 )	-0.3	-0.09 %

-  Symbol Search
-  Calendar Strip
-  Chart
-  Options
-  Price Ladder
-  Contract Details

## Columns

Columns divide each row into cells that classify the information. You can edit the visible rows and order from Columns Tab Section.

## Properties

The Custom Quotes Properties dialog provides access to change any Custom Quotes setting.

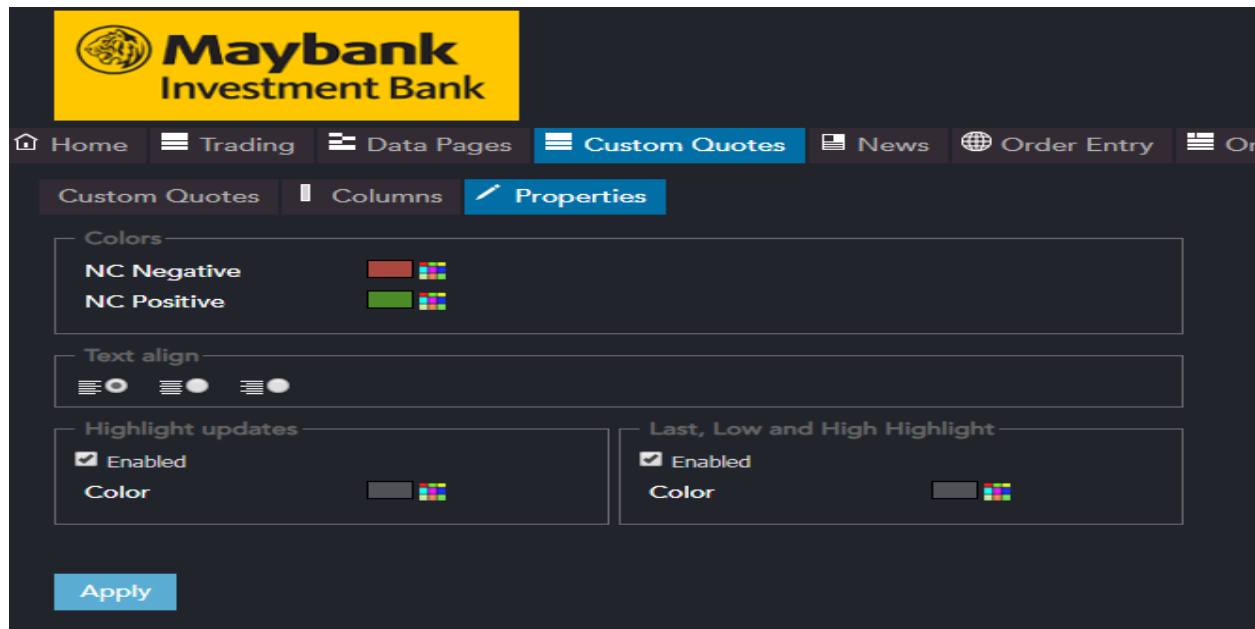

## Contract Details in QST Lite

Contract Details can be called from Custom Quotes.

Contract Details		
Mini Dow Jones 5\$(Electronic) December 2018		
Exchange:	CBOT	
Premium:	\$118,995.00	
Minimum tick:	1.00	
Minimum tick value:	\$5.00	
Daily hard limits:	22511.00 - 24877.00	
Open time:	5:00:00 PM CST	
Close time:	4:00:00 PM CST	
Initial Margin:	N/A	
Expiration date:	12/21/2018 12:00:00 am	
Period	High	Low
Lifetime	26966.00	23462.00
1 Year	26966.00	23462.00
6 Months	26966.00	23462.00
3 Months	26966.00	23462.00
1 Month	26088.00	23462.00
Session	23816.00	23535.00

OK

## Symbol Search in QST Lite

The Contract Lookup Dialog is used to obtain a contract or a list of contracts and use them in a module. The functionality extends beyond the scope of futures only (it concerns other instruments as well).

The first thing you need to decide when you are starting to search for a symbol, is the Contract type. Contract Lookup Dialog looks different for each Contract Type. Using the Symbol Search field, you can search for a contract by its name or by the symbol.

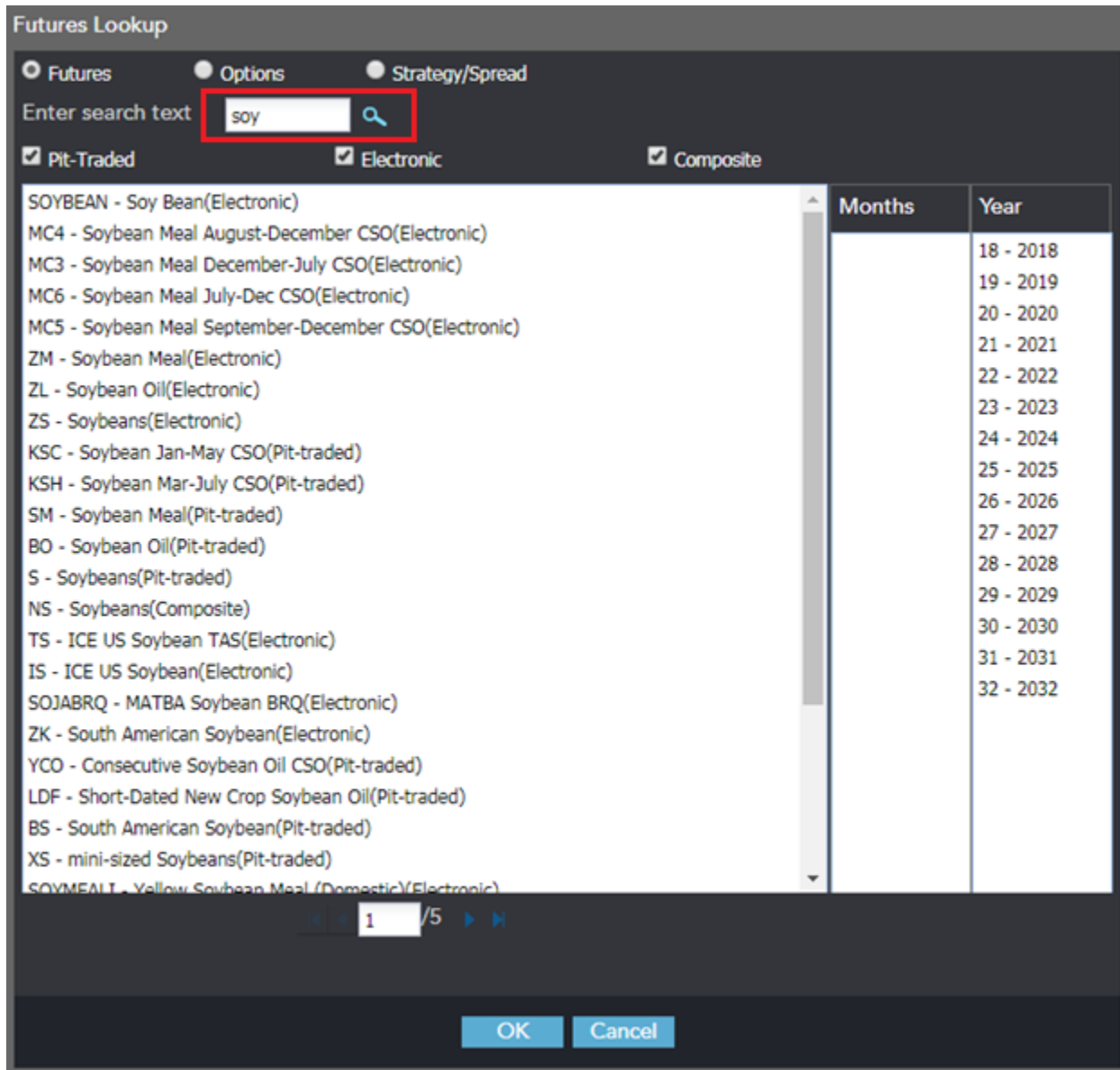

You can also search for different sessions: Pit-Traded, Composite and Electronic.

Applying the filters presented above will help you to reduce the number of the contracts in the Filtered Contracts list and will help you to find the exact symbol / contract you are searching for.

One of the last steps is to select the symbol from the Filtered Contracts list and choose the Month and the Year from the Available Month and Year fields. The available months are shown with bolded letters.

## Searching For Strategies

In order to search for strategies, you need to follow these steps:

1. Select Strategies for Contract type.
2. In the Strategies that start with: field, type the symbol of the first contract in strategy.
3. Check / uncheck the following filters, depending on your needs: Show Futures Strategies and / or Options Strategies.
4. Press the Get Strategies button or hit Enter on your keyboard.
5. Select the strategies you need from the left side of the dialog, hit Ok and the contracts will be added to your current frame.

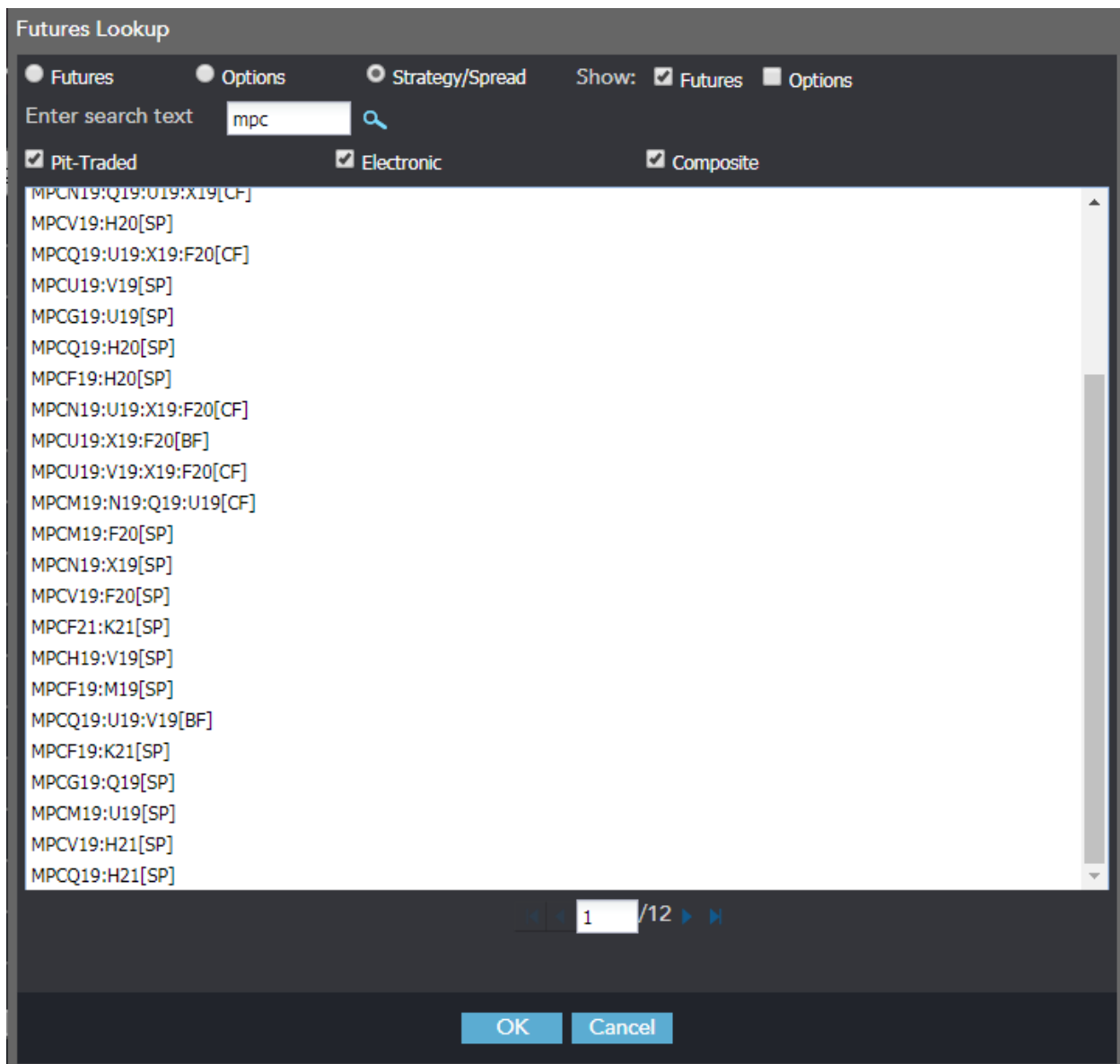

## Charts in QST Lite

In order to enter the Charts section, press the Chart tab.

A chart displays historical data for futures, options and spreads in a graphical format. There are various ways in which the data may be represented. Here is an example of a chart:

Contract	Last	Net Change	Net Chan...	High	Low
MPCF19	2120 (1)	-19	-0.88 %	2128	2120
MPCN19	2229 (1)	12	-0.53 %	2240	2226

- Symbol Search
- Calendar Strip
- Chart
- Options
- Price Ladder
- Contract Details

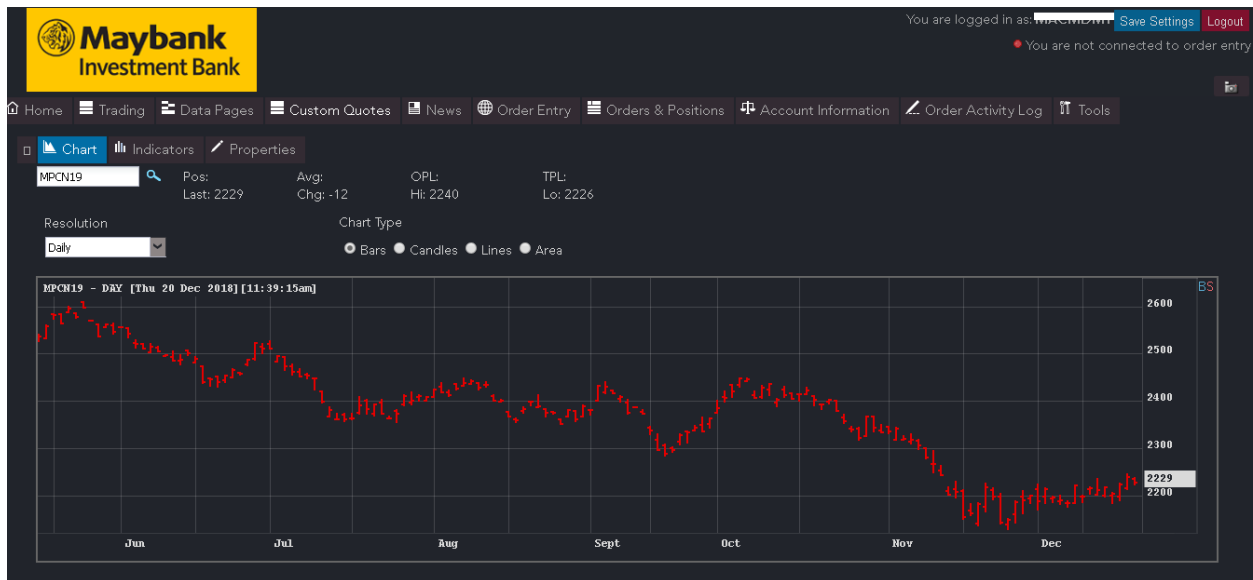

The new way of interacting with the chart allows the user to constantly inspect the bars, while hovering the chart with the mouse and also dragging it, even into the future. Inspecting the bars is always active on mouse moved.

## Charts Properties

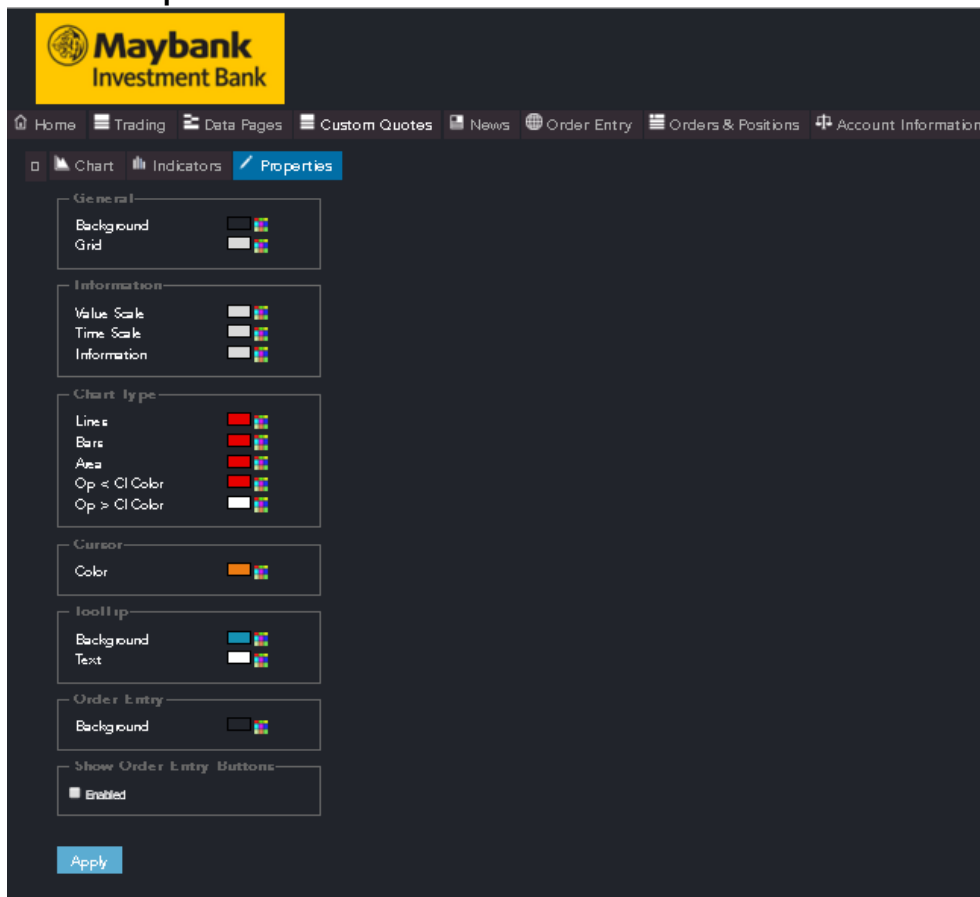

## Charts Indicators

Home Trading Data Pages Custom Quotes News Order Entry Orders & Positions

Chart Indicators Properties

! Limit two indicators per chart.

Classic

- BB - Bollinger Bands
- BBW - Bollinger Bands Width
- CCI - Commodity Channel Index
- DMI - Directional Movement In...
- DPO - Detrended Price Oscillator
- EMA - Exponential Moving Ave...
- ENW - Envelopes
- MACD - Moving Average Conv...
- MOM - Momentum
- OBV - Granville's On Balance V...
- RL - Regression Lines
- RLS - Regression Line Slope
- ROC - Rate Of Change
- RSI - Relative Strength Index
- SDB - Standard Deviation Bands
- SMA - Simple Moving Average
- SSTO - Slow Stochastics
- STO - Fast Stochastics
- TMA - Triangular Moving Avera...
- TRIX - Triple Exponential Aver...
- TRSI - Triangular Relative Stre...
- WOL - Volume & Open Interest

Chart Studies

Study Area

- RSI - Relative Strength Index

Indicators Properties

Apply

## News in QST Lite

In the "News" module there are three sections:

1. In the top of the news frame there are all the news grouped by categories. Every category is in a new tab. The news are decreasingly ordered by time - the last ones are in the top. The order can be changed by single click on the table header named "Timestamp".
2. The second section - in the center of the news frame - contains the content of the selected news.
3. The third section - in the bottom of the news frame - contains a list of all the news, the same news that are in the first section, but these are not grouped by categories on different tabs. These are also ordered by time - the latest ones are in the top.

Categories	Headline	Time
GENERAL, GRAIN	DJ USDA Montana Cash Grain Report - Dec 19	07:12:00 am 12/20
GENERAL, FINANCIAL, STOCKS, GRAIN, OILSEEDS, MEAT	DJ Press Release: Hunt's Ketchup Introduces Pro Football Star Patrick Mahomes As Brand Ambassador	07:13:00 am 12/20
GENERAL, GRAIN, OILSEEDS	*DJ Dow Jones Spot Commodity Index 593.7583 up 1.2464	07:20:00 am 12/20
GENERAL, ENERGY	DJ Nymex Globex Energy Futures Hourly Price Update	07:30:00 am 12/20

The 'Contents' section shows the full text of the selected news item: "BL\_GR110 Torrington, WY Wed Dec 19, 2018 USDA-WY Dept of Ag Market News \*\*\*In observation of the Christmas holiday, this report will not be issued on December 24 or December 25\*\*\* Montana Elevator Cash Grain Prices Closing elevator cash bids for Wednesday, December 19, 2018. Wheat prices (HRW, DNS and Durum) are in dollars per bushel, barley prices dollars per cwt. \*\*Prices not necessarily representative of all terminals within Montana\*\* Compared to Tuesday: Winter Wheat 8 to 9 lower. Spring Wheat 8 to 12 lower. Durum Wheat unchanged. Malt Barley unchanged. Feed Barley unchanged. US 1 Hard Red Winter Wheat Ordinary 11 pct 12 pct 13 pct Billings Area 4.88-5.10 5.08-5.30 5.23-5.45 5.33-5.55 Golden Triangle 5.00-5.21 5.14-5.37 5.20-5.50".

The 'All news' section displays a list of all news items, including the selected one, with their categories, headlines, and timestamps:

Categories	Headline	Time
GENERAL, GRAIN	DJ USDA Montana Cash Grain Report - Dec 19	07:12:00 am 12/20
GENERAL, FINANCIAL, STOCKS, GRAIN, OILSEEDS, MEAT	DJ Press Release: Hunt's Ketchup Introduces Pro Football Star Patrick Mahomes As Bran...	07:13:00 am 12/20
GENERAL, GRAIN, OILSEEDS	*DJ Dow Jones Spot Commodity Index 593.7583 up 1.2464	07:20:00 am 12/20
GENERAL, ENERGY	DJ Nymex Globex Energy Futures Hourly Price Update	07:30:00 am 12/20
GENERAL, ENERGY	DJ Global Energy Roundup: Market Talk	07:30:00 am 12/20

## Setting up Alarms in QST Lite

Alarms notify the user when a certain price limit is reached. If the last price for the selected contract has reached the price value set for the alarm or is in the range described by the condition set for the alarm, the alarm will be triggered. You can write the contract by typing or choose it from Symbol Search by single click on the button from the right of contract field. Then, enter the value of the price for the alarm. Use the additional checkboxes to customize the alarm's condition. You can Add/Edit/Remove Alarms in the Alarm Tab, under Tools Tab.

## Order Entry in QST Lite Order Entry Login options

### Order Ticket in QST Lite

This is the form that allows the user to place orders. Orders can be placed by editing the required fields. The "Quick Entry" bar can be used to edit the fields. To place an order using the "Quick Entry" bar, simply type the account, B or S (Buy or Sell), the quantity, the contract symbol, the strike value, the price and type of the order.

The 'Place Order' form displays a confirmation dialog. At the top, it asks 'Are you sure you want to place the following order?'. The form fields are as follows:

- Account:** 16021@PTS - [TC16] BITEA, ADRIAN
- Order:** Buy 1 ESH18 @2834.50
- Last Tick:** ESH18 2834.75
- Edit:**
  - Side:** BUY
  - Quantity:** 1
  - Contract:** ESH18
  - Price (x.xx):** 2834.50
- Order Type:** LIMIT
- Limit (x.xx):** [Empty field]
- Lifetime:** Day
- Session:** Electronic
- Additional Margin:** \$5,555.00

At the bottom, there are 'Yes' and 'No' buttons for confirmation.

## Account Information in QST Lite

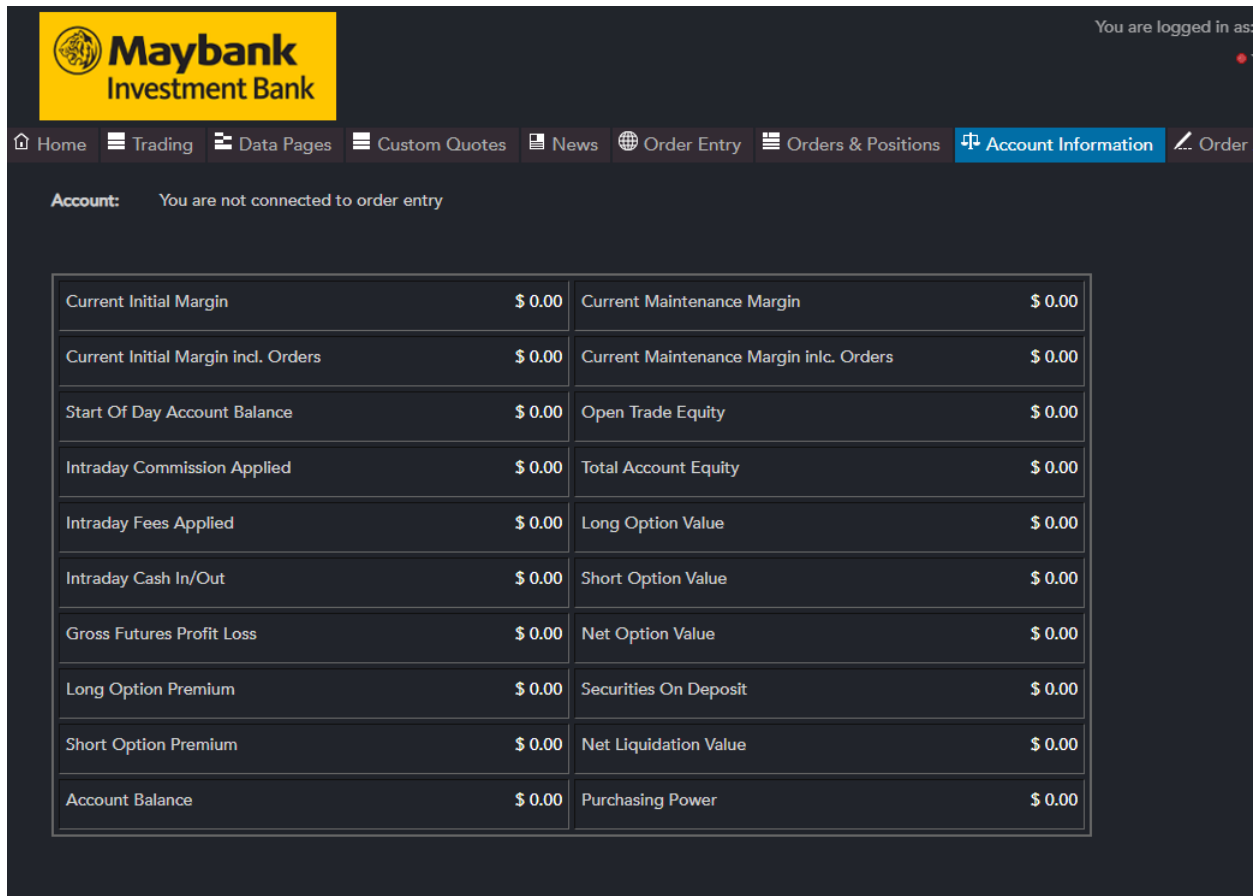

Account: You are not connected to order entry

Current Initial Margin	\$ 0.00	Current Maintenance Margin	\$ 0.00
Current Initial Margin incl. Orders	\$ 0.00	Current Maintenance Margin incl. Orders	\$ 0.00
Start Of Day Account Balance	\$ 0.00	Open Trade Equity	\$ 0.00
Intraday Commission Applied	\$ 0.00	Total Account Equity	\$ 0.00
Intraday Fees Applied	\$ 0.00	Long Option Value	\$ 0.00
Intraday Cash In/Out	\$ 0.00	Short Option Value	\$ 0.00
Gross Futures Profit Loss	\$ 0.00	Net Option Value	\$ 0.00
Long Option Premium	\$ 0.00	Securities On Deposit	\$ 0.00
Short Option Premium	\$ 0.00	Net Liquidation Value	\$ 0.00
Account Balance	\$ 0.00	Purchasing Power	\$ 0.00

This frame presents the balance for the selected account. In the left column of the table, in the first row, the user must select the account for which the information should be displayed. The information displayed may depend on your Order Entry Provider. The rows in the left column display the following information:

- "Current Initial Margin" or the Initial Margin Requirement for your existing positions
- "Current Maintenance Margin" or Maintenance Margin Requirement for your existing positions
- "Start-of-Day Account Balance" or Cash balance at the end of the previous day
- "Start-of-Day Total Open Trade Equity" or Gain/Loss on open positions at the end of the previous day
- "Excess Funds" or the difference between Net Liquidation Value and (Current Initial Margin + Unfilled Initial Margin)

In the right column, the following information is displayed:

- "Unfilled Initial Margin" or Initial Margin Required if your working orders are filled;
- "Unfilled Maintenance Margin" or Maintenance margin requirement if your working orders are filled;
- "MTM Ending Account Balance" or Market To Market Ending cash balance;
- "MTM Total Open Trade Equity" or the Market To Market sum of all unrealized profit/loss of all futures positions;
- "MTM Total Account Equity" or the Market To Market sum of (Account Balance + Total Open Trade Equity);

## Orders and Positions in QST Lite

"Orders & Positions" shows you all your orders and positions and their status grouped by net positions. There are eight filters in the form of checkboxes you can use. By checking or uncheck them, you can choose to show/hide fill positions, open positions, working orders, rejected orders, cancelled orders, cancel/replaced orders, parked orders or suspended orders.

Ord/Pos #	Account #	Sales Co...	Entered ...	Status	Order Tl...	Fill Time	Ord/Pos	Qty	Contract	Call/Put	Strike	Open/Cl...	Price	Last Tick	Session	Ord. Type	Limit
	16021	SC-QBO					Net Short	5	ESH18				[2814.7857]	2838.50	Electronic		
61539	16021	SC-QBO	abitea-tc16	New Order	06:45:19 AM		Buy	1	ZCH18				359^4	360^0	Electronic	LIMIT	
61540	16021	SC-QBO	abitea-tc16	New Order	06:45:24 AM		Buy	1	ESH18				2835.50	2838.50	Electronic	LIMIT	
61541	16021	SC-QBO	abitea-tc16	New Order	06:51:14 AM		Sell	1	ZCH18				360^0	360^0	Electronic	LIMIT	
61542	16021	SC-QBO	abitea-tc16	New Order	06:58:57 AM		Sell	1	ZCH18				360^0	360^0	Electronic	LIMIT	
61543	16021	SC-QBO	abitea-tc16	New Order	06:59:12 AM		Sell	1	ZCH18				360^0	360^0	Electronic	LIMIT	

Futures Profit/Loss: \$6,650.00      Options Profit/Loss: \$0.00      Total Buy/Sells: 1/6      Net Profit/Loss: \$6,650.00

Page: 1 / 1

Copyright © 2010 - 2017 Computer Voice Systems, Inc. All rights reserved.

## Orders and Positions Properties

- New order:** Background (white), Foreground (black).
- Canceled order:** Background (white), Foreground (black).
- Cxl/r order:** Background (white), Foreground (black).
- Rejected order:** Background (white), Foreground (black).
- Pending new:** Background (orange), Foreground (black).
- Pending Cancel order:** Background (white), Foreground (black).

Each panel includes a 'Background' and 'Foreground' label with corresponding color swatches. An 'Apply' button is located at the bottom left of the dialog.

## Orders and Positions Columns Properties

- Available Columns:** An empty list on the left side.
- Displayed Columns:** A list on the right side containing the following items: Ord/Pos #, Account #, Sales Code, Entered By, Status, Order Time, Fill Time, Ord/Pos, Qty, Contract, Call/Put, Strike, Open/Close, Price, Last Tick, Session, Ord. Type, Limit, Lifetime, Futures P/L, Options P/L, Good Till Date, and Special Instructions.

Navigation arrows (right-pointing and left-pointing) are visible between the two lists. An 'Apply' button is located at the bottom left of the dialog.

## Orders and Positions Actions

When selecting an order/position at right-click a menu with the Order Entry Actions available for the selected order/position are displayed.

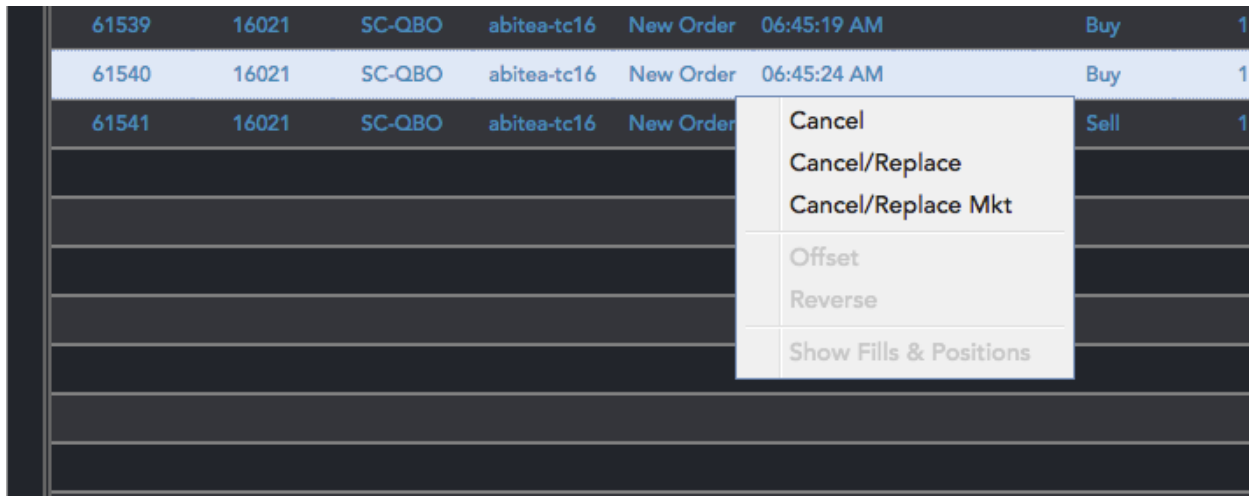

61539	16021	SC-QBO	abitea-tc16	New Order	06:45:19 AM	Buy	1
61540	16021	SC-QBO	abitea-tc16	New Order	06:45:24 AM	Buy	1
61541	16021	SC-QBO	abitea-tc16	New Order		Sell	1

When selecting an order all the actions available for the selected order/position are displayed above the table.

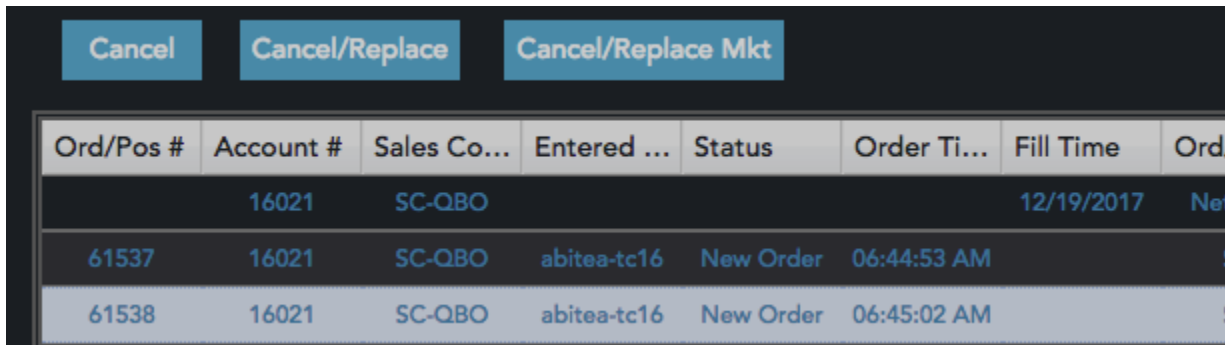

Ord/Pos #	Account #	Sales Co...	Entered ...	Status	Order Ti...	Fill Time	Ord/
	16021	SC-QBO				12/19/2017	Net
61537	16021	SC-QBO	abitea-tc16	New Order	06:44:53 AM		\$
61538	16021	SC-QBO	abitea-tc16	New Order	06:45:02 AM		\$

## Data View in QST Lite

You are logged in as: XXXXXXXXXX [Save Settings](#) [Logout](#)

• You are not connected to order entry

[Home](#) | 
 [Trading](#) | 
 [Data Pages](#) | 
 [Custom Quotes](#) | 
 [News](#) | 
 [Order Entry](#) | 
 [Orders & Positions](#) | 
 [Account Information](#) | 
 [Order Activity Log](#) | 
 [Tools](#)

Bursa Malaysia Derivatives(BMD)

**FTSE Bursa Malaysia KLCI(Electronic) Futures**

[Asset Class Overview](#) | 
 Select Month: December 18 (KLIZ18) | 
 Product Volume: 5609 | 
 Trade Date: Thursday, December 20, 2018  
[View Settlements](#)

**Contract Overview**

Books: Combined

**December 18 (KLIZ18)**

	Bid Size	Bid Price	Ask Price	Ask Size
Last	11	1641.50	1643.50	7
Net Chg	24	1641.00	1644.00	10
Prior Settle	16	1640.50	1644.50	11
High	23	1640.00	1645.00	22
Low	32	1639.50	1645.50	13
Volume	4,932			

Spreads: Future Calendar

Contract	Last	Bid Size	Bid Price	Ask Price	Ask Size	High	Low	Volume
KLIZ18:F19	-1.00	14	-1.50	-1.00	58	0.0	-2.0	492
KLIZ18:H19	1.50	4	1.50	3.00	6	3.5	1.5	19
KLIZ18:M19	7.00	1	6.50	9.50	1	10.5	7.0	16

**January 19 (KLIF19)**

	Bid Size	Bid Price	Ask Price	Ask Size
Last	1	1642.50	1644.50	1
Net Chg	2	1642.00	1645.00	7
Prior Settle	1	1641.50	1646.00	1
High	1	1641.00	1646.50	1
Low	2	1640.50	1647.50	1
Volume	600			

Contract	Last	Bid Size	Bid Price	Ask Price	Ask Size	High	Low	Volume
KLIF18:F19	-	-	-	-	-	-	-	-
KLIF19:H19	3.00	27	3.00	4.00	4	4.0	3.0	11
KLIF19:M19	10.00	1	8.00	10.50	6	10.5	9.0	9

Copyright © 2010 - 2018 Computer Voice Systems, Inc. All rights reserved.

## Order Activity Log in QST Lite

In this frame, the application displays all the information about the orders entered during a session. It displays the fills, the new fills, the canceled orders. Also detailed data about the order is displayed, like account, status, side, quantity, contract name, price, lifetime.

Order Activity Log			
Account #	Time	Order	Message
16021@PTS-[TC16] BITEA, ADRIAN	01/31/2018 04:24:18 PM		Placing Order - Sell 1 March 18 E-Mini S&P 500(Electronic) @LMT @2
16021@PTS-[TC16] BITEA, ADRIAN	01/31/2018 04:24:18 PM	61544	Order Status Changed - #61544:Sell 1 March 18 E-Mini S&P 500(Elect
16021@PTS-[TC16] BITEA, ADRIAN	01/31/2018 04:24:26 PM		Placing Order - Sell 4 March 18 E-Mini S&P 500(Electronic) @LMT @2
16021@PTS-[TC16] BITEA, ADRIAN	01/31/2018 04:24:26 PM	61545	Order Status Changed - #61545:Sell 4 March 18 E-Mini S&P 500(Elect
16021@PTS-[TC16] BITEA, ADRIAN	01/31/2018 04:24:35 PM		Placing Order - Buy 1 March 18 Corn(Electronic) @LMT @360^6 Lifeti
16021@PTS-[TC16] BITEA, ADRIAN	01/31/2018 04:24:36 PM	61546	Order Suspended - #61546:Buy 1 March 18 Corn(Electronic) @LMT @
16021@PTS-[TC16] BITEA, ADRIAN	01/31/2018 04:24:36 PM	61546	Order Status Changed - #61546:Buy 1 March 18 Corn(Electronic) @LA
16021@PTS-[TC16] BITEA, ADRIAN	01/31/2018 04:25:17 PM	61545	Order Status Changed - #61545:Sell 1 March 18 E-Mini S&P 500(Elect
16021@PTS-[TC16] BITEA, ADRIAN	01/31/2018 04:25:17 PM	61545	New Fill - #61545:Sold 3 of 4 March 18 E-Mini S&P 500(Electronic) @2
16021@PTS-[TC16] BITEA, ADRIAN	01/31/2018 04:25:17 PM	61544	New Fill - #61544:Sold 1 of 1 March 18 E-Mini S&P 500(Electronic) @2
16021@PTS-[TC16] BITEA, ADRIAN	01/31/2018 04:25:17 PM	61545	New Fill - #61545:Sold 1 of 4 March 18 E-Mini S&P 500(Electronic) @2

## Logging out of QST Lite

To exit the application, go to the **Logout** section. You can exit the application with or without saving current settings.

## Appendix

### Contract symbols in QST

<b>Product List</b>		
Exchange	Product	Symbol
<b>Local Markets</b>		
Bursa Malaysia Derivatives (BMD)	KLCI Futures (FKLI)	KLI
	Mini FBM Mid 70 Futures (FM70)	M70
	Crude Palm Oil Futures (FCPO)	MPC
	Futures Gold	FGLD
<b>Asian Markets</b>		
Singapore Exchange (SGX)	FTSE China A50 Index	SGCN
	Nikkei 225	SGNK
	MSCI Taiwan	SGTW
	MSCI Singapore (SIMSCI)	SGSG
	CNX Nifty Fifty	SGIN
Hong Kong Futures Exchange Limited (HKFE)	Hang Seng	HSI
	Mini Hang Seng	MHI
	H-Shares	HHI
	Mini H-Shares	MCH
Tokyo Commodity Exchange (TOCOM)	Gold	11
	Rubber	81
Tokyo Stock Exchange (TSE)	Topix	TPX
	Nikkei 225 Mini	19
<b>United States</b>		
Chicago Board of Trade (CBOT)	Wheat	ZW
	Mini-sized Wheat Futures	EXW
	Corn	ZC
	Mini-sized Corn Futures	EXC
	Soybean	ZS
	Mini-sized Soybean Futures	EXS
	Soybean Meal Futures	ZM
	Soybean Oil Futures	ZL
	Mini-sized Dow (\$5) Futures	YM
Chicago Mercantile Exchange (CME)	E-mini NASDAQ 100	NQ
	E-mini S&P 500	ES
	Nikkei 225 (\$) Futures	NKE
New York Mercantile Exchange (NYMEX)	Light Sweet Crude Oil (WTI)Futures	ECL
	Natural Gas Futures	ENG
	Heating Oil Futures	EHO
	Palladium Futures	EPA
	Platinum Futures	EPL
COMEX	Gold Futures	EGC
	Copper Futures	EHG
	Mini Light Sweet Crude Oil	QM
	Micro Gold	MGC

<b>Months</b>	
Month	Symbol
January	F
February	G
March	H
April	J
May	K
June	M
July	N
August	Q
September	U
October	V
November	X
December	Z

\*You can type in the contract symbols directly in the futures lookup box when looking up for a particular futures contract.